The Insider

ELSPETH PRIDHAM IS THE INSIDER. WRITING ABOUT INTERIOR DESIGN FOR INTERIOR DESIGN PROFESSIONALS

Project: Cath Beckett's home

JULY 12, 2021 ▪ ELSPETH PRIDHAM ▪ LEAVE A COMMENT

FEATURED PROJECTS

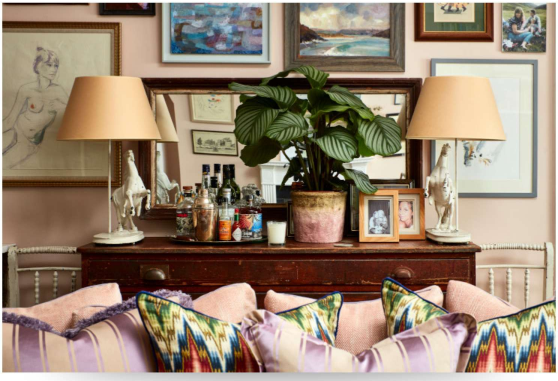

Cath Beckett is co-founder of interior design studio Yellow London. What a treat to step inside her home, bursting with colour and pattern

Cath's home is a small, two-bedroom flat in Notting Hill, London. The interior is an expression of her personality, with confident layering of bold fabrics, bright colours, antique furniture, family heirlooms and bespoke pieces.

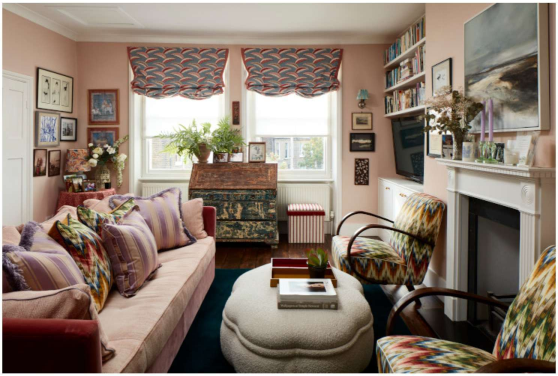

A masterclass in mixing colours and patterns

Search and Hit Enter

SUBSCRIBE TO THE INSIDER

Subscribe to The Insider

* indicates required

First Name	
Last Name	
Email Address *	

SUBSCRIBE

Hello I'm Elspeth, a journalist with over 25 years' experience writing about interiors. The Insider blog is aimed at interior design professionals - I will be sharing product and event news plus insights from industry experts.

RECENT POSTS

Clerkenwell unlocked
July 13, 2021

Project: Cath Beckett's home
July 12, 2021

Colourful fabrics are a starting point for Cath and her design scheme leaves no corner untouched. The living room includes two 1950 bentwood armchairs reupholstered in a striking zig-zag fabric by Teyssier Hawskwood, which sit either side of the fireplace and set the tone for the room.

Pink walls complement an Andrew Martin sofa in darker pink velvet by de Le Cuona, beside a scalloped ottoman designed by Cath and upholstered in cream Lelièvre boucle. Cath incorporated piping for the cushions in a lilac silk with Samuel and Sons trims. Adding to the layered look and unafraid to mix pattern and colour, Cath added blinds in an Ottoline de Vries fan print. A pair of horse lamps, a family heirloom passed down from her grandmother, add personality to the room.

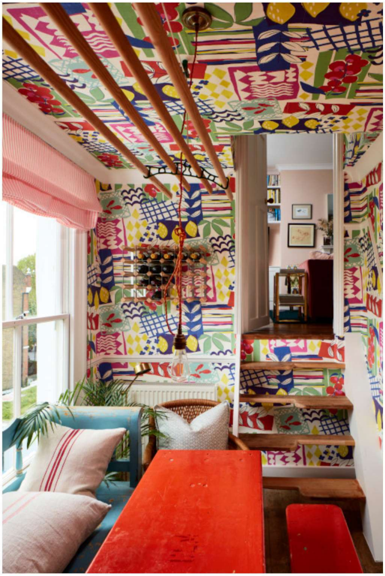

The dining room is a cocoon of colour

The small but high impact dining room is covered wall to ceiling in Pierre Fray's Plein Eté wallpaper. This cocoon of colour features an orange table and bench from Newark antiques market which pairs comfortably with the maximalist patterns.

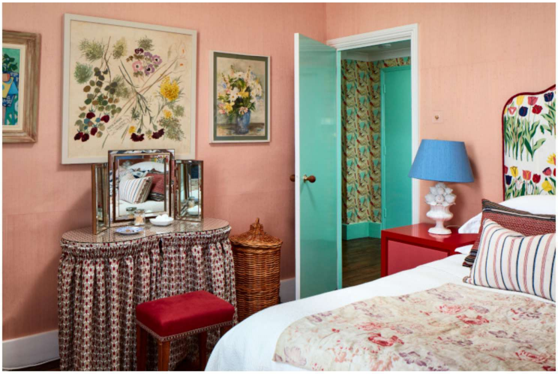

The tulip fabric was the starting point for the bedroom

This week's interior design news
July 6, 2021

In conversation with: Massimo Buster Minale
July 6, 2021

How interior designers benefit from a business coach
July 5, 2021

THE INSIDER CATEGORIES

Select Category

ARCHIVES

July 2021
June 2021
May 2021
April 2021
March 2021
February 2021

Cath, and interior design studio **Yellow London** co-founder Liv Wallers, visited the Svenskt Tenn showroom when they were working on a project in Stockholm. It was here that Cath found the Josef Frank fabric for her headboard, depicting cheerful tulips. This was the initial starting point for the bedroom. Next came the bespoke red lacquer bedside tables and the dressing table with a skirt in Ottoline Happy People fabric.

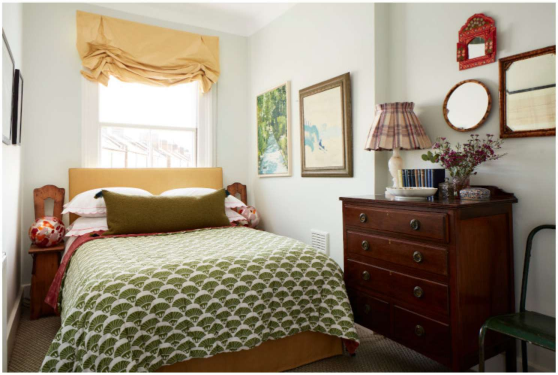

A mix of old and new in the spare room

The glass globe lights in the spare room are from Oliver Bonas. The lampshade from Alice Palmer picks up the pink tones throughout the house.

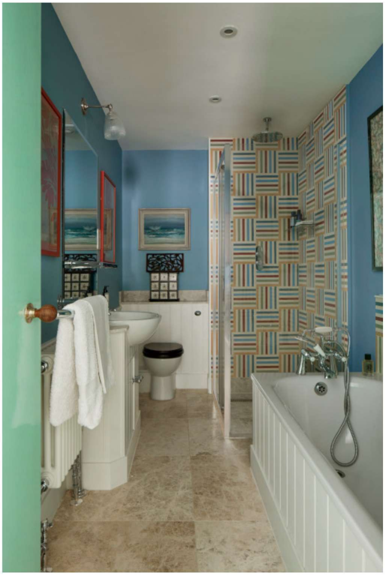

Otto's Rainbow Stripe tiles bring colour to the bathroom

The colourful, joyful vibe continues through to the bathroom, which is painted in Farrow & Ball's Lulworth Blue, a fresh backdrop for Otto's high impact Rainbow Stripes encaustic cement tiles and Cath's collection of framed vintage prints.

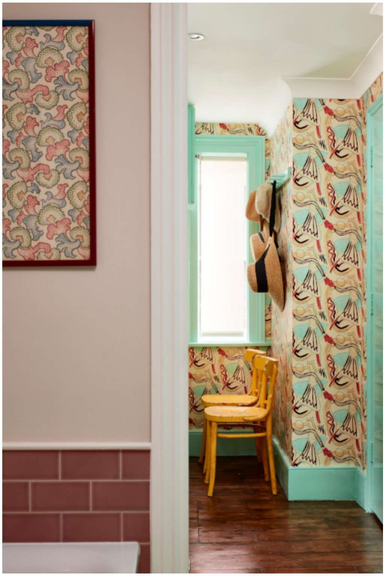

The hall wallpaper is from the Jet by Whiteworks collection

Despite each room presenting a strong individual character, Cath has managed to create a sense of cohesion throughout her flat resulting in a delightful and distinctly personal space.

If you enjoyed exploring Cath Beckett's home, you may also like this interior design **project** from Yellow London

project Yellow London

YOU MAY ALSO LIKE THESE POSTS

Project: Chelsea mews house

Inside Westminster Fire Station

Creating the perfect home gym

Write a Comment

*Your email address will not be published. Required fields are marked **

* Message

* Name

* Email

Website

☐ Save my name, email, and website in this browser for the next time I comment.

SUBMIT COMMENT

This site uses Akismet to reduce spam. Learn how your comment data is processed.

« PREVIOUS
This week’s interior design news

NEXT »
Clerkenwell unlocked

Copyright © 2021 . All rights reserved.